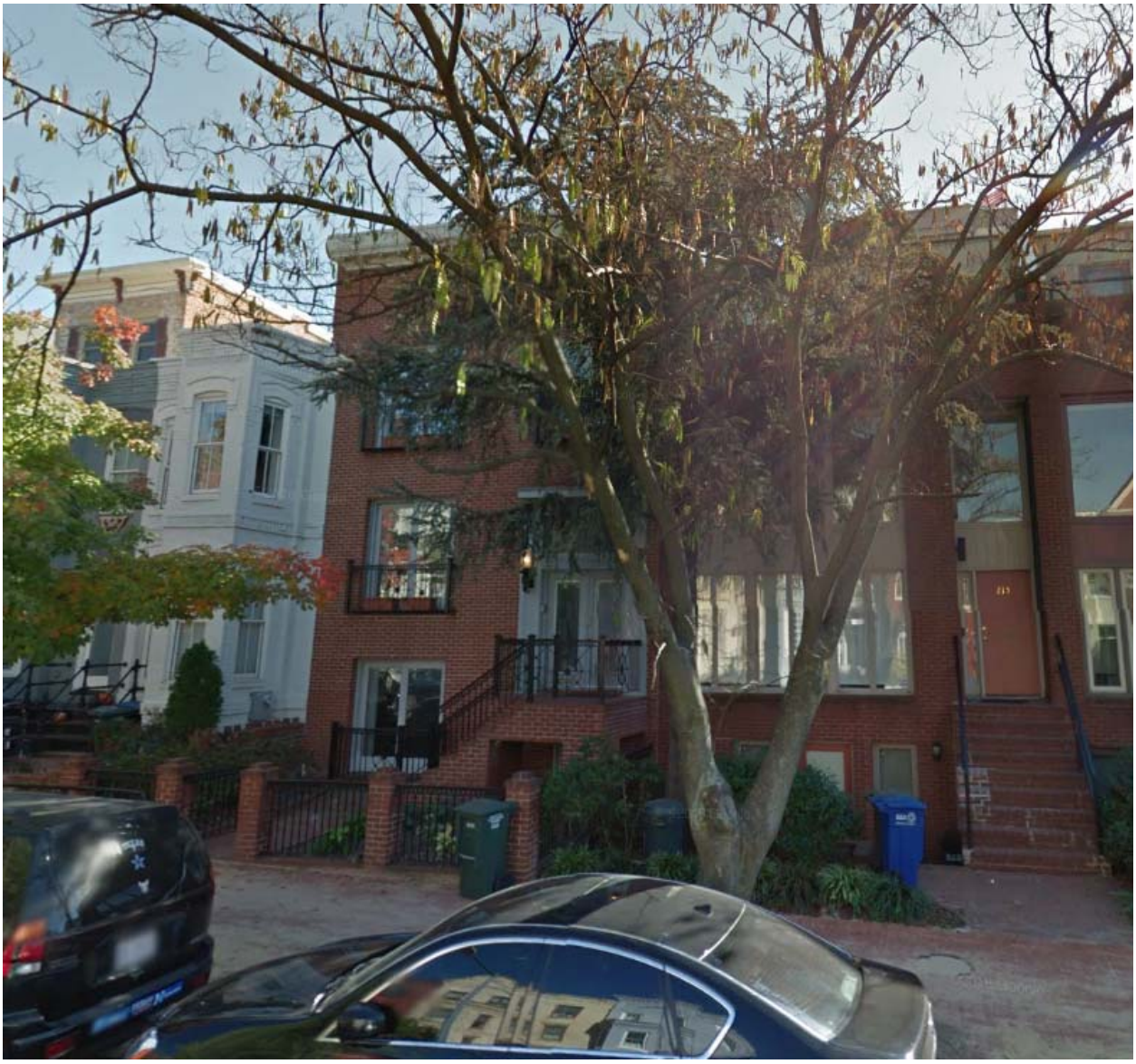

Board of Zoning Adjustment
District of Columbia
CASE NO.19730
EXHIBIT NO.7

ORDER SONS OF ITALY IN AMERICA
219
NATIONAL HOME

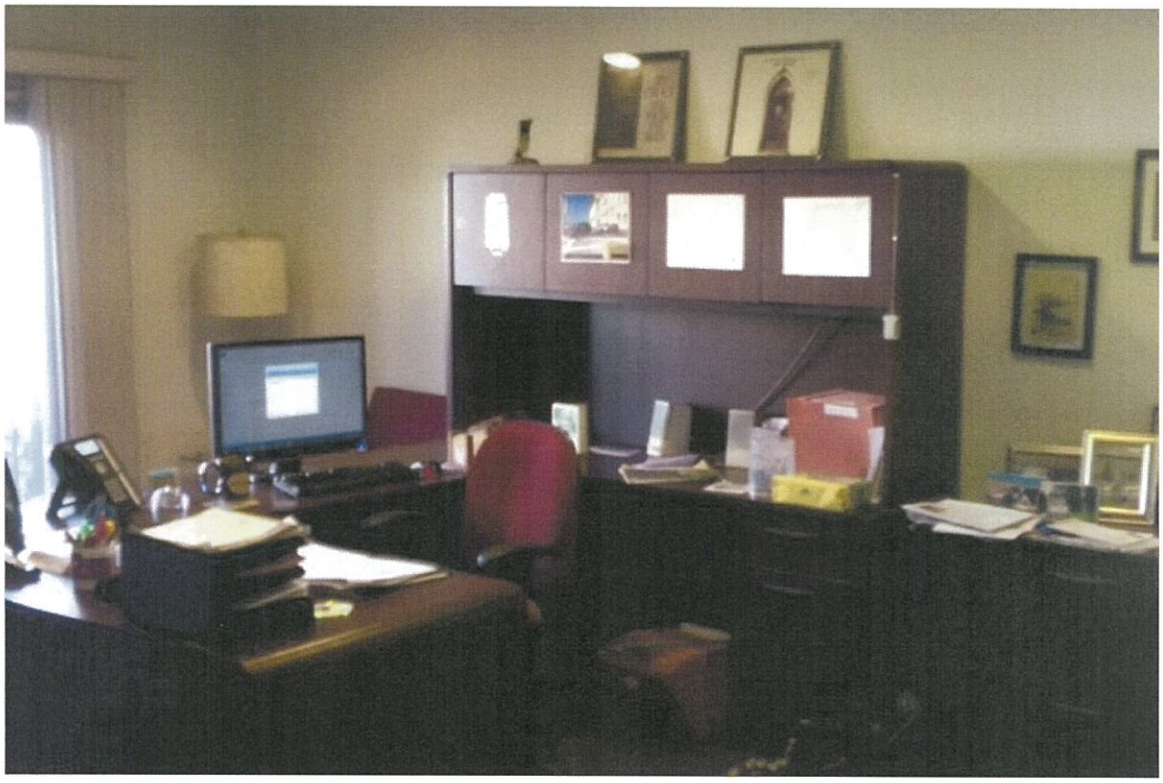

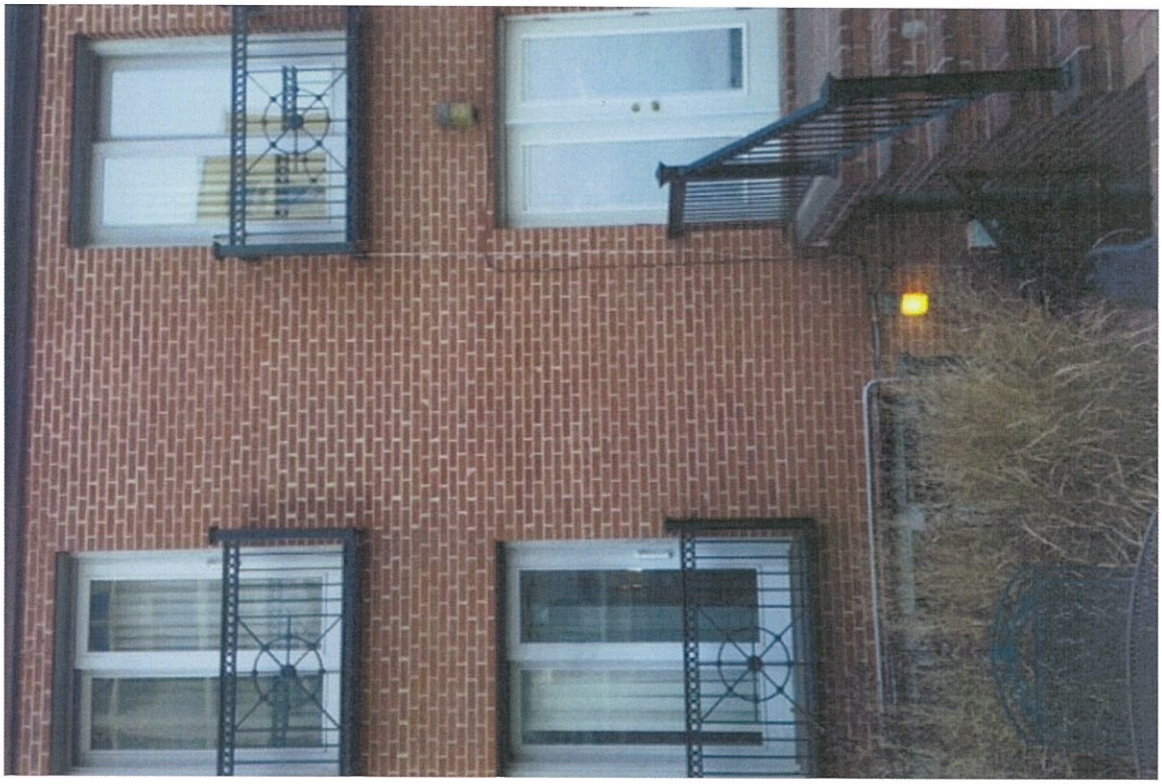

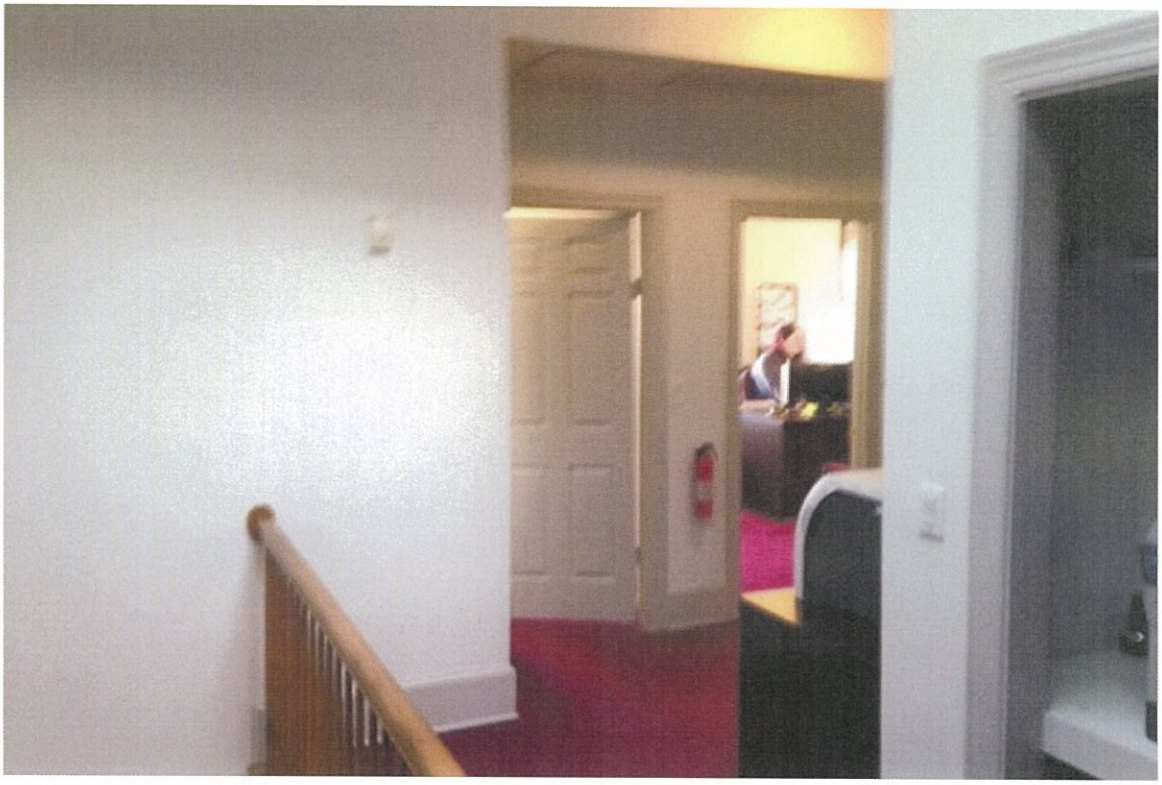

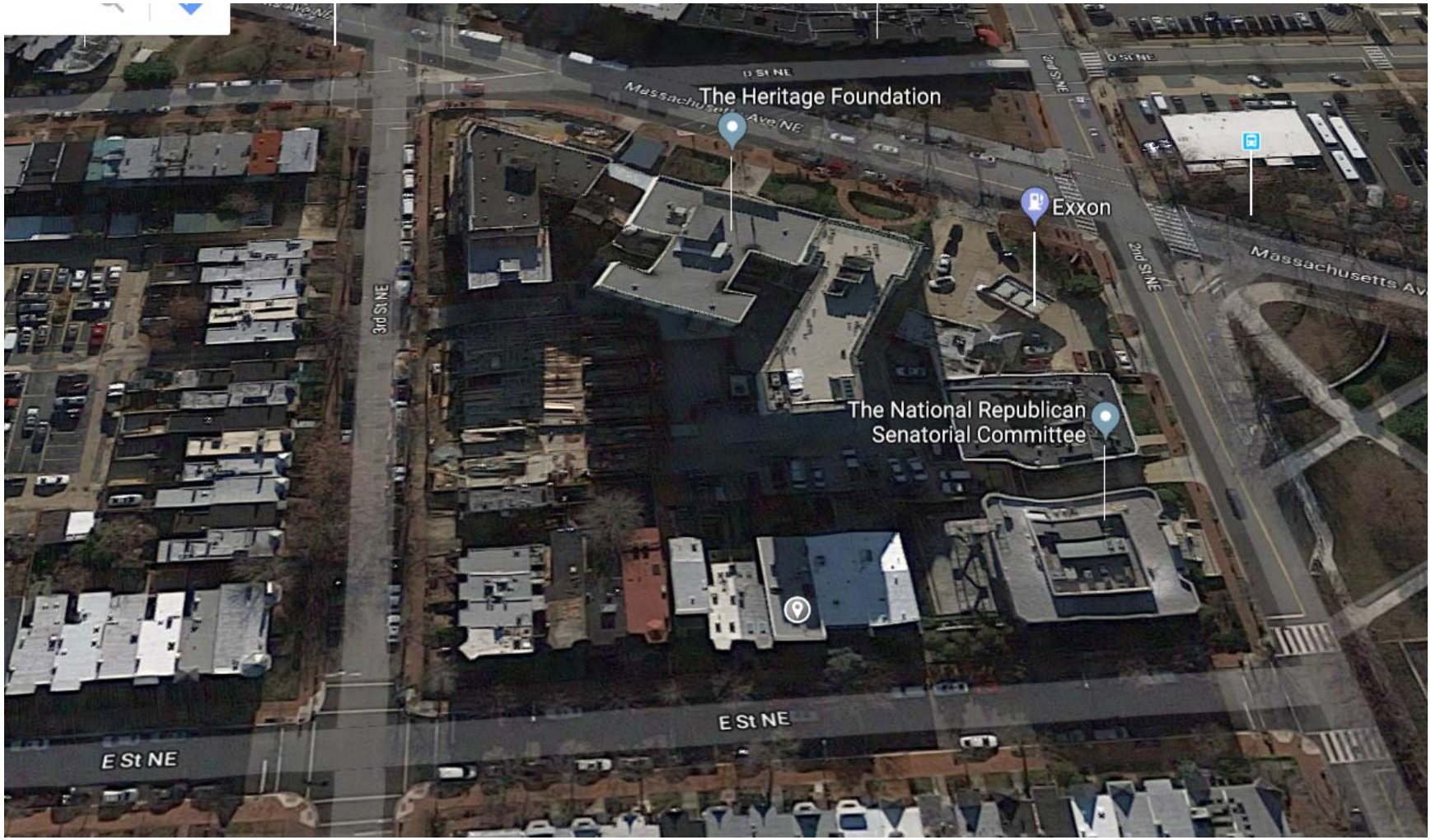
The Heritage Foundation
Exxon
The National Republican Senatorial Committee
D St NE
Massachusetts Ave NE
3rd St NE
2nd St NE
E St NE